

Patient report

Bio-Rad DATE: 12/29/2019
D-10 TIME: 05:40 PM
S/N: #DC2K755917 Software version: 4.30-2
Sample ID: 10518589
Injection date 12/29/2019 04:51 PM
Injection #: 36 Method: HbA1c
Rack #: --- Rack position: 5

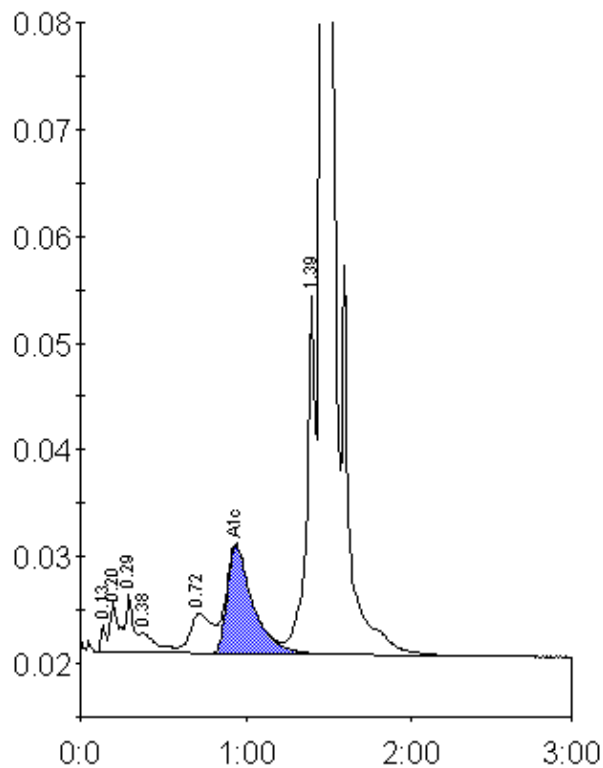

Peak table - ID: 10518589

Peak	R.time	Height	Area	Area %
Unknown	0.13	2618	5804	0.3
A1a	0.20	4763	13054	0.6
A1b	0.29	5537	20926	1.0
Unknown	0.38	1902	14197	0.7
LA1c/CHb-1	0.72	3770	35027	1.7
A1c	0.94	10114	110075	7.6
P3	1.39	34120	127438	6.3
A0	1.46	546906	1700330	83.9
Total Area:	2026851			

Concentration:	%
A1c	7.6